

## Memo

To: Bethpage Residents  
From: Edward Hannon, Project Director  
Date: Monday, December 13, 2021; 4:30 p.m.  
Subject: RW-21 Piping installation (December 14 and 15)  
Central Avenue/Sheridan Avenue Intersection closure continues  
Central Avenue eastbound and turning lane closures

Northrop Grumman is providing this progress report to you on the installation of piping to support the RW-21 groundwater treatment system project. Work on our three well vaults is pending final inspection and power activation by PSEG. We completed the inspection of the pipeline on Emma Street (east of N. Windhorst Ave through the Emma Street/N. Herman Avenue intersection).

### Our schedule through December 15 is as follows:

**Tuesday, December 14 and Wednesday, December 15:** We will continue trench excavation/shoring on Central Avenue (effective today, the two eastbound lanes and the center turning lane will be closed entirely until next Monday). Drivers should expect to see additional barriers and flashing work zone lights to clearly mark the construction zone.

This week, we will need to temporary close a small portion of Emma Street (between N. Windhorst Avenue and N. Herman Avenue) to excavate and install shoring to allow us to replace a section of installed piping. We do not anticipate any impact to school bus routes. Work will be completed by 4:30 p.m. All work is weather dependent.

**ORANGE LINE IS CURRENT WORK ZONE; Black line is completed work**

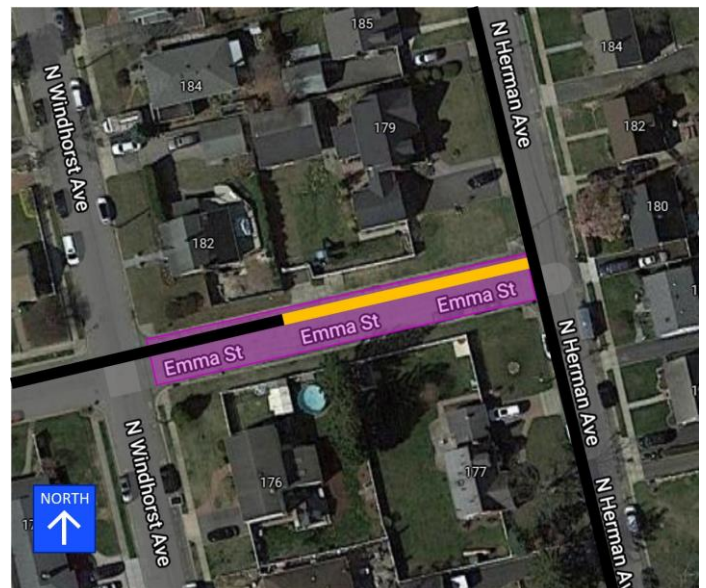

**Vehicle movement during work hours:** Drivers who use Central Avenue regularly are advised to use alternate routes to avoid traffic delays while this work is in progress.

**Apollo Circle and Sunny Lane traffic control advisory:** Residents living at Apollo Circle and Sunny Lane Senior Citizen complexes should expect to see similar traffic control signs at the intersection of Hickey Blvd. and Central Blvd. that were present during the piping installation along Hickey Blvd./Grumman Road East in the spring of 2020.

**Updates to Bethpage School District Walkers/Bus Routes:** We continue to routinely update Stacey Popkin from the Bethpage School District Transportation office on our project.

**Pavement restoration on Emma Street:** We have partially completed some paving restoration on Emma Street. We will have another update in the coming weeks.

**Work vehicles moving in and out of our staging area:** You may also observe our equipment vehicles entering and exiting our staging areas off Broadway south of Arthur Avenue, the east side of the Town Municipal Lot B-2 (Seaman Avenue), and the Hickey Blvd/Sunset Court intersection.

**Utility work in the area:** Verizon and National Grid have ongoing residential efforts in the vicinity of our project work. Their work (and their own traffic control efforts) are unrelated to the Northrop Grumman pipeline installation and concerns about their work should be addressed to Verizon or National Grid directly.

If you would like to join our opt-in email list, please contact **Dianne Baumert-Moyik** via mobile at **(516) 754-2645** or via email at [Dianne.baumert-moyik@ngc.com](mailto:Dianne.baumert-moyik@ngc.com).

For all of our project updates, visit [www.northropgrumman.com/bethpage](http://www.northropgrumman.com/bethpage).

We appreciate everyone's continued support. Thank you!