

Memo

To: Bethpage Residents
 From: Edward Hannon, Project Director
 Date: Thursday, December 2, 2021; 4:30 p.m.
 Subject: RW-21 Piping installation (December 3 and 6)
 Sheridan Avenue closure continues
 Central Avenue (at Hickey Blvd. crossing) underway

Northrop Grumman is providing this progress report to you on the installation of piping to support the RW-21 groundwater treatment system project. Our contractors continue to conduct road work on town- and county-owned streets along the piping route. We want to thank everyone for attending our virtual community update last night and we appreciate your positive feedback. The presentation has been posted to our project site [here](#).

Our schedule through December 6 is as follows:

Friday, December 3: We will continue backfilling and paving restoration on Sheridan Avenue (with the exception of the Central Ave intersection). No field activities are planned for Central Avenue (at the Hickey Blvd./Sheridan Avenue crossing). We will also be installing wiring for the power supply to the RW-20 and RW-21 well vaults. Work will be completed by 4:30 p.m. All work is weather dependent.

Monday, December 6: If needed, we will complete backfilling and paving restoration on Sheridan Avenue (with the exception of the Central Ave intersection). We will saw cut the trench perimeter on Central Avenue (at the Hickey Blvd./Sheridan Avenue crossing). As this work progresses, there will be multiple lane closures on Central Avenue as we move across the work zone. We will continue installing wiring for the power supply to the RW-20 and RW-21 well vaults. Work will be completed by 4:30 p.m. All work is weather dependent.

ORANGE LINE IS CURRENT WORK ZONE; Black line is completed work

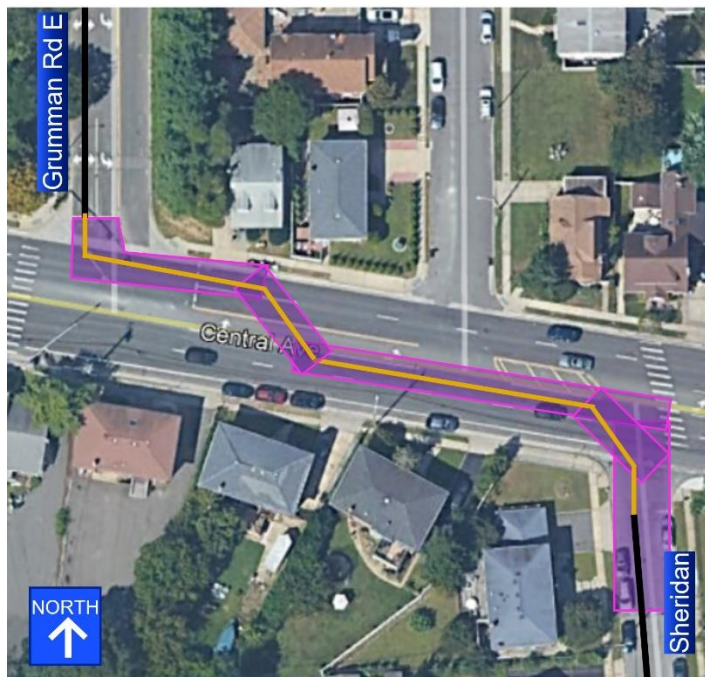

Street closures and vehicle movement during work hours: As we work to complete the piping installation and restoration on Sheridan Avenue, as well as complete the hydraulic pressure test of the full run of piping, 250 feet of Sheridan Avenue north of Laurel remains closed (except to residents who live there), as well as the Central Ave/Sheridan Ave intersection. We want to thank everyone on Sheridan Avenue for moving your vehicles during work hours.

Drivers who use Central Avenue regularly are advised to use alternative routes to avoid traffic delays at the Hickey Blvd/Sheridan Avenue crossings while this work is in progress.

Apollo Circle and Sunny Lane traffic control advisory: Residents living at Apollo Circle and Sunny Lane Senior Citizen complexes should expect to see similar traffic control signs at the intersection of Hickey Blvd. and Central Blvd. that were present during the piping installation along Hickey Blvd./Grumman Road East in the spring of 2020.

Updates to Bethpage School District Walkers/Bus Routes: We continue to routinely update Stacey Popkin from the Bethpage School District Transportation office on our project.

Pavement restoration on Emma Street: In the next few weeks, we will repair areas of Emma Street where the paving restoration has now settled.

Work vehicles moving in and out of our staging area: You may also observe our equipment vehicles entering and exiting our staging areas off Broadway south of Arthur Avenue and the east side of the Town Municipal Lot B-2 (Seaman Avenue).

National Grid work in the area: National Grid has ongoing residential gas installation efforts in the vicinity of our project work. National Grid's work (and their own traffic control efforts) is unrelated to the Northrop Grumman pipeline installation and concerns about their work should be addressed to National Grid directly.

If you would like to join our opt-in email list, please contact **Dianne Baumert-Moyik** via mobile at **(516) 754-2645** or via email at Dianne.baumert-moyik@ngc.com.

For all of our project updates, visit www.northropgrumman.com/bethpage.

We appreciate everyone's continued support. Thank you.