

Memo

To: Bethpage Residents
 From: Edward Hannon, Project Director
 Date: Friday, December 3, 2021; 4 p.m.
 Subject: RW-21 Piping installation (December 6 and 7)
 Sheridan Avenue roadwork complete
 Central Ave/Sheridan Ave Intersection closure continues
 Central Avenue (at Hickey Blvd. crossing) underway

Northrop Grumman is providing this progress report to you on the installation of piping to support the RW-21 groundwater treatment system project. Our contractors have completed paving restoration on Sheridan Avenue, and we swept the full length of the piping route (residential streets) this morning.

Hydraulic Pressure Test Underway: You will see our work crews on Emma Street and North Herman Avenue until early evening tonight as we continue to test the entire piping route.

Our schedule through December 7 is as follows:

Monday, December 6: We will temporarily suspend saw cutting of the trench perimeter on Central Avenue (at the Grumman Rd East/Sheridan Avenue crossing) Monday as we navigate the discovery of an unmarked and undocumented underground utility line that would impact our installation route. Early next week, we will make a decision with our contractors on how best to safely proceed. We will, however, continue installing wiring for the RW-20 well vault power supply at the east end of William Street. Work will be completed by 4:30 p.m. All work is weather dependent.

Tuesday, December 7: We will resume test pitting work along Central Avenue and we anticipate a delivery of piping (which we will stage on the east side of Grumman Road East). We will continue installing wiring for the RW-20 well vault power supply at the east end of William Street. Work will be completed by 4:30 p.m. All work is weather dependent.

ORANGE LINE IS CURRENT WORK ZONE; Black line is completed work

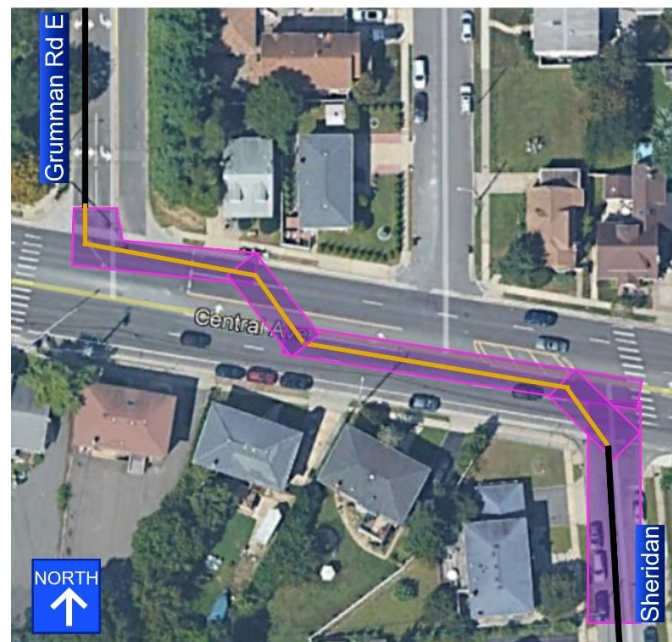

Street closures and vehicle movement during work hours: The Central Ave/Sheridan Ave intersection remains closed as we conduct the installation at that intersection. We want to thank everyone on Sheridan Avenue for moving your vehicles during work hours.

Drivers who use Central Avenue regularly are advised to use alternative routes to avoid traffic delays at the Hickey Blvd/Sheridan Avenue crossings while this work is in progress.

Apollo Circle and Sunny Lane traffic control advisory: Residents living at Apollo Circle and Sunny Lane Senior Citizen complexes should expect to see similar traffic control signs at the intersection of Hickey Blvd. and Central Blvd. that were present during the piping installation along Hickey Blvd./Grumman Road East in the spring of 2020.

Updates to Bethpage School District Walkers/Bus Routes: We continue to routinely update Stacey Popkin from the Bethpage School District Transportation office on our project.

Pavement restoration on Emma Street: In the next few weeks, we will repair areas of Emma Street where the paving restoration has now settled.

Work vehicles moving in and out of our staging area: You may also observe our equipment vehicles entering and exiting our staging areas off Broadway south of Arthur Avenue and the east side of the Town Municipal Lot B-2 (Seaman Avenue).

National Grid work in the area: National Grid has ongoing residential gas installation efforts in the vicinity of our project work. National Grid's work (and their own traffic control efforts) is unrelated to the Northrop Grumman pipeline installation and concerns about their work should be addressed to National Grid directly.

If you would like to join our opt-in email list, please contact **Dianne Baumert-Moyik** via mobile at **(516) 754-2645** or via email at Dianne.baumert-moyik@ngc.com.

For all of our project updates, visit www.northropgrumman.com/bethpage.

We appreciate everyone's continued support. Thank you and have a nice weekend.