

## Memo

To: Bethpage Residents  
From: Edward Hannon, Project Director  
Date: Monday, January 18, 2022; 4:30 p.m.  
Subject: RW-21 Piping installation (January 19 and 20)  
Central Avenue westbound lane reopened  
Central Avenue/South Sheridan Avenue intersection closed  
Central Avenue eastbound and turning lanes closed  
Treatment system construction progress continues  
Routine groundwater sampling Jan 19  
New: Community Update February 3 at 7 p.m.

---

Northrop Grumman is providing this progress report to you on the installation of piping and the construction of the building to support the RW-21 groundwater treatment system.

**Routine groundwater sampling tomorrow:** We will conduct monthly groundwater sampling on Wednesday, January 19, 2022, in one location in Bethpage. The well hatch is located in the street in front of 150 North Herman Avenue on the northbound lane of North Herman Avenue near William Street. Residents nearby to the sampling location received our standard work notice today.

### **Our schedule through January 20 is as follows:**

**Wednesday, January 19 and Thursday, January 20:** We will continue backfilling and temporary pavement restoration on Central Avenue. We thank everyone for their safe driving. Work will be completed by 4:30 p.m. Our estimated completion date for the work on Central Avenue is January 21 (this estimated end date includes the removal of all traffic controls currently in place). All work is weather dependent and inclement weather this week may move our end date to early next week.

**ORANGE LINE IS CURRENT WORK ZONE; Black line is completed work**

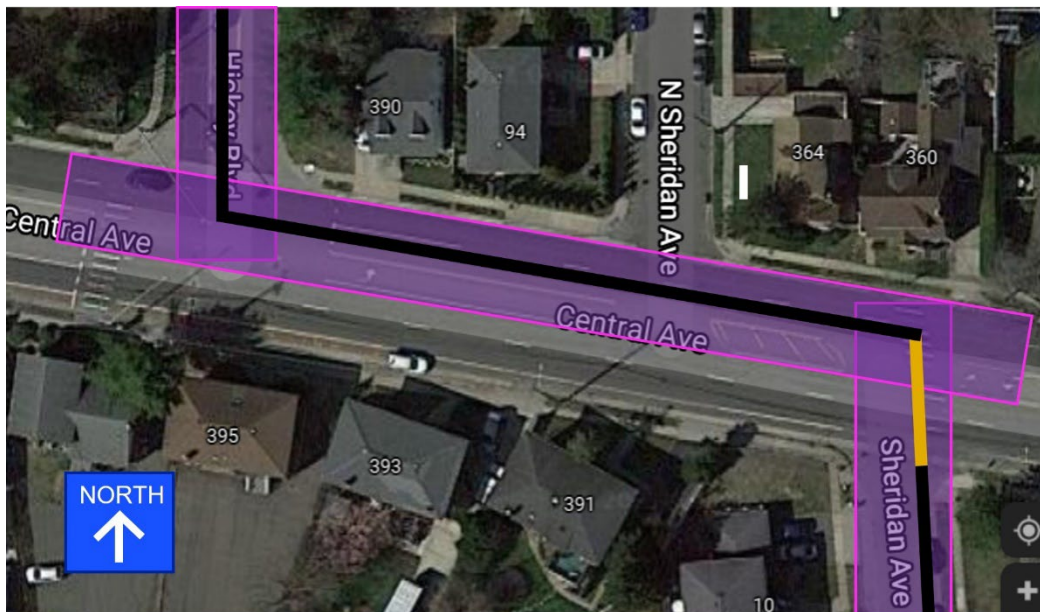

**Pavement saw cut restoration on Emma Street, N. Herman and Sheridan:** We will have another update in the coming weeks.

**Updates to Bethpage School District Walkers/Bus Routes:** No additional updates.



### **Treatment System Construction**

**Progress:** We continue to make very good progress on the construction of the RW-21 treatment system building (aerial image taken Jan 18).

**Work vehicles moving in and out of our staging areas:** You may also observe equipment vehicles entering and exiting our staging area off the Hickey Blvd/Sunset Court intersection.

**Vehicle movement during work hours:** Drivers who use Central Avenue regularly are advised to use alternate routes to avoid traffic delays while this work is in progress.

**Apollo Circle and Sunny Lane traffic control advisory:** Residents living at Apollo Circle and Sunny Lane Senior Citizen complexes should expect to see similar traffic control signs at the intersection of Hickey Blvd. and Central Blvd. that were present during the piping installation along Hickey Blvd./Grumman Road East in the spring of 2020.

**Well vault power activation pending with PSEG:** We await PSEG's schedule update to activate our well vault electrical service so we may validate that the equipment in the three well vaults is functional.

**NEW: February 3 Community Update:** Please join us for our next community update on Thursday, February 3, 2022, at 7 p.m. We will also post the meeting details to our project website.

<https://ngc.zoomgov.com/j/16198095707>

Meeting ID: 161 9809 5707

Password: 003994

One tap mobile +16468287666,,16198095707#

If you would like to join our opt-in email list, please contact **Dianne Baumert-Moyik** via mobile at **(516) 754-2645** or via email at [Dianne.baumert-moyik@ngc.com](mailto:Dianne.baumert-moyik@ngc.com).

For all of our project updates, visit [www.northropgrumman.com/bethpage](http://www.northropgrumman.com/bethpage). We appreciate everyone's continued support. Thank you.